

Permanent	164.50
General Fund	164.50
Temporary	1.00
General Fund	1.00
Grand Total	165.50

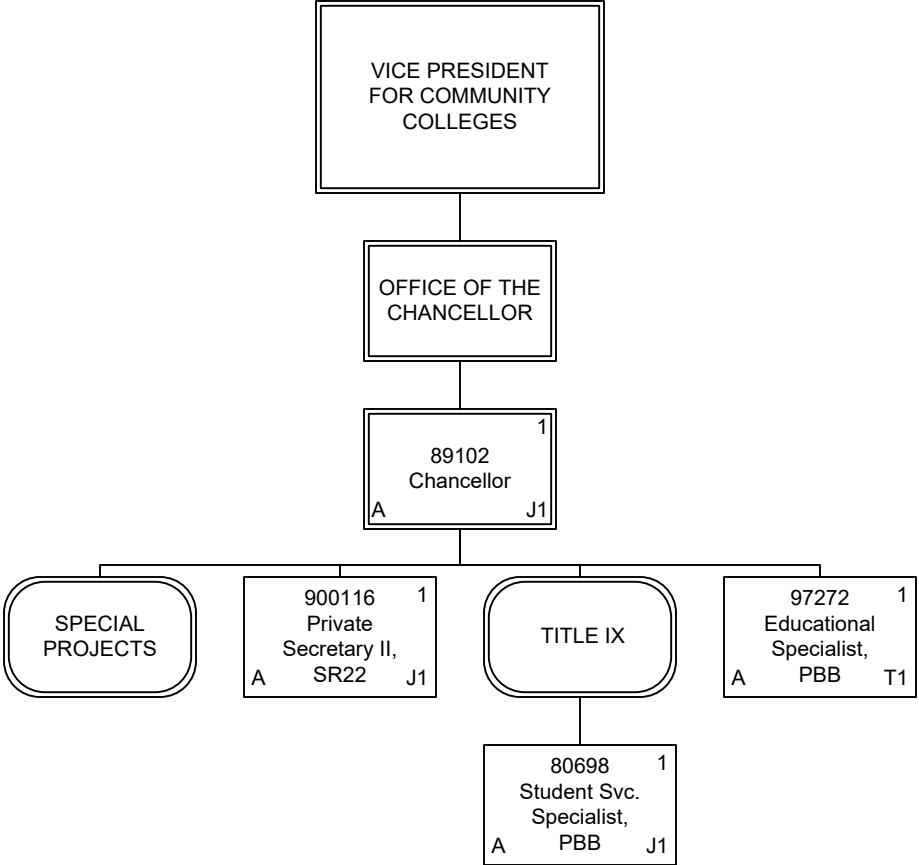

Permanent	3.00
General Fund	3.00
Temporary	1.00
General Fund	1.00
Grand Total	4.00

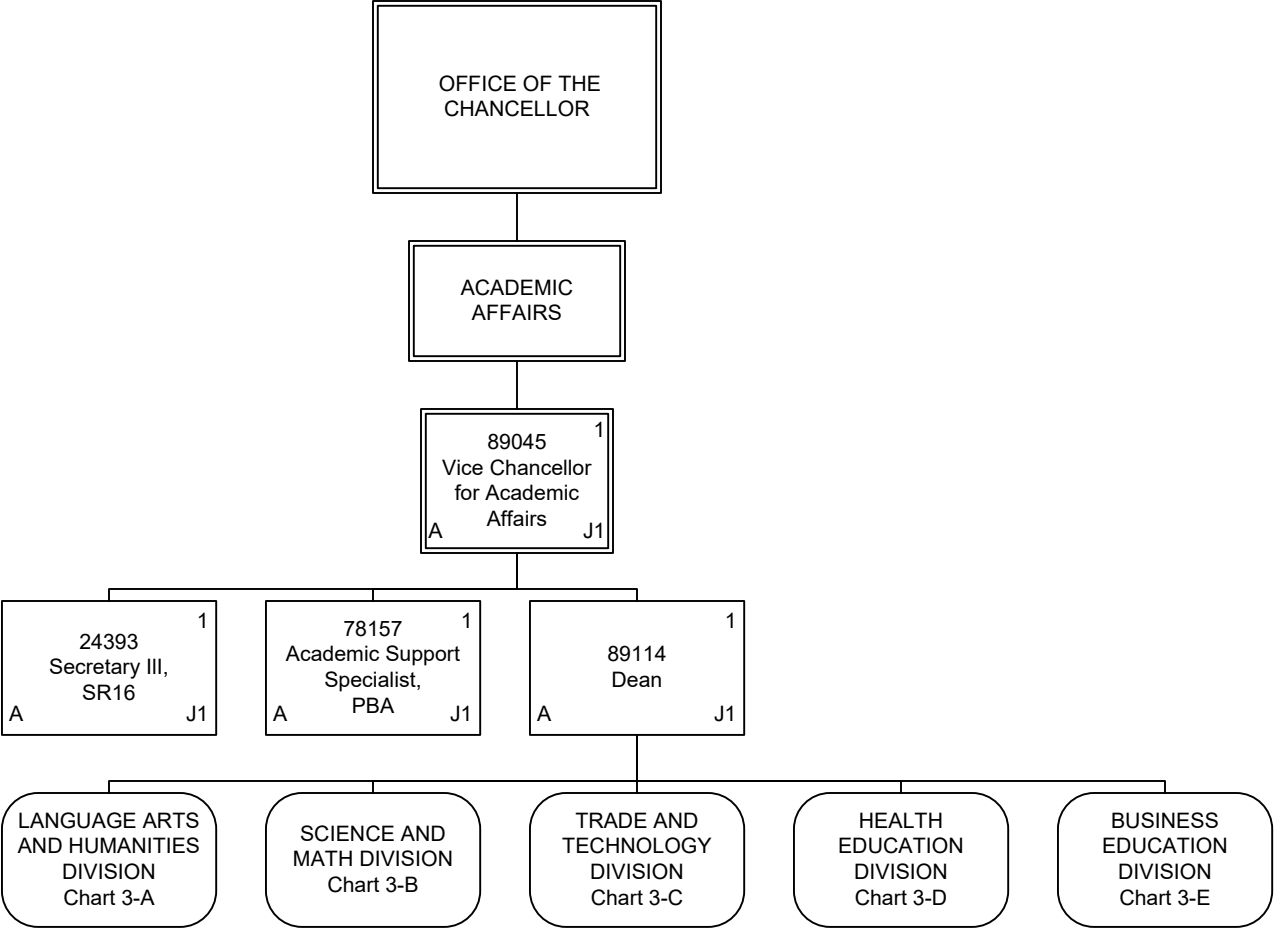

Permanent	4.00
General Fund	4.00
Grand Total	4.00

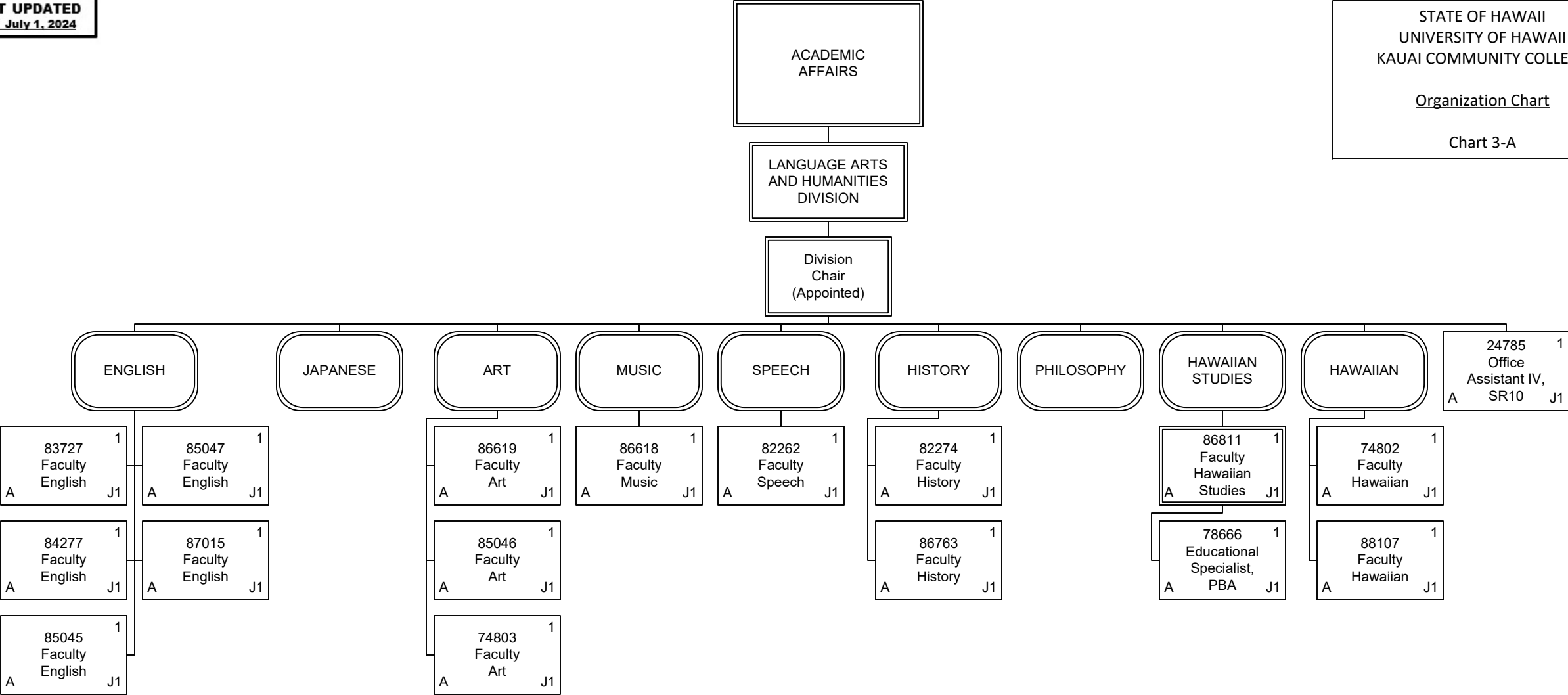

Permanent	17.00
General Fund	17.00
Grand Total	17.00

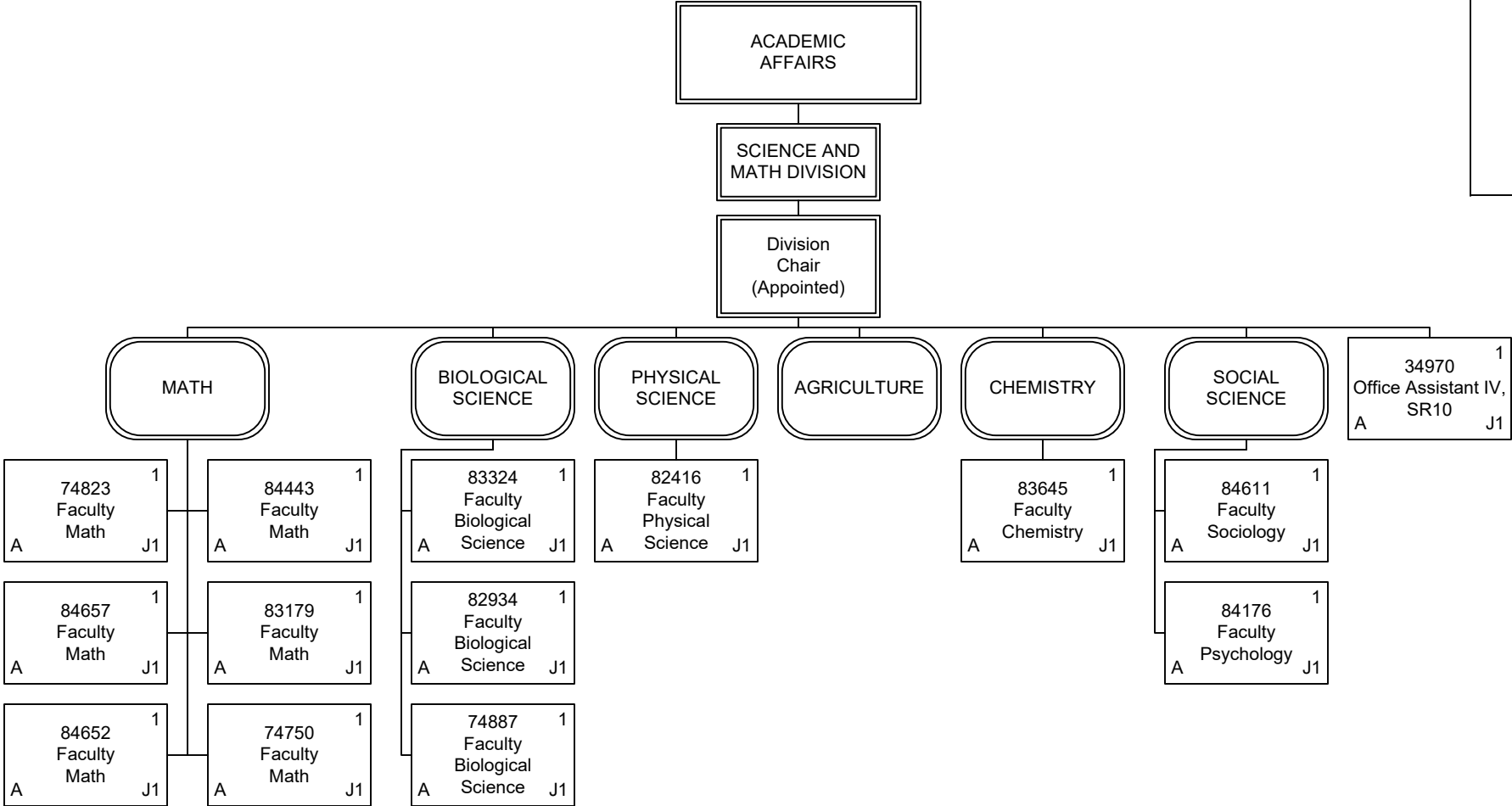

Permanent	14.00
General Fund	14.00
Grand Total	14.00

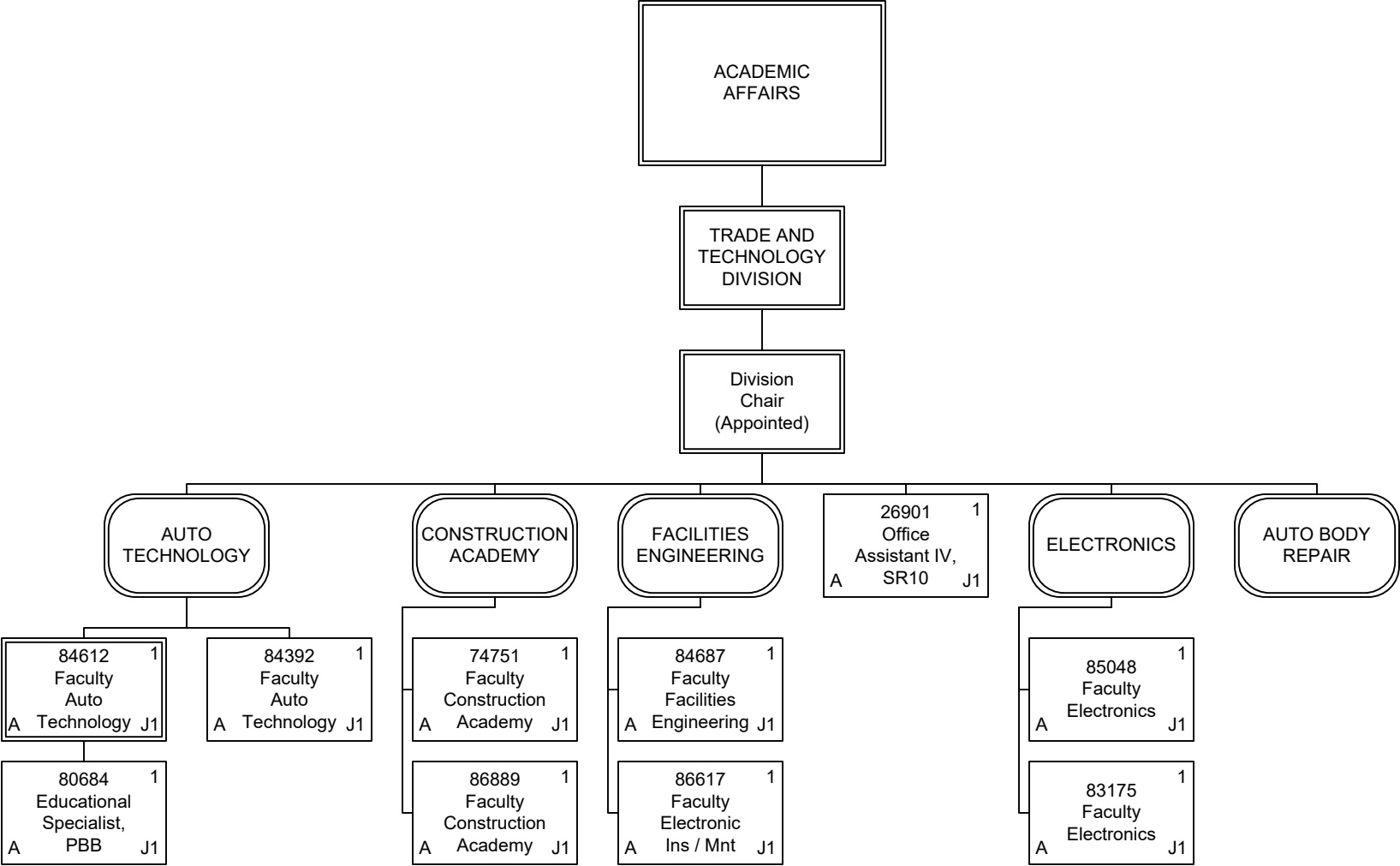

Permanent	10.00
General Fund	10.00
Grand Total	10.00

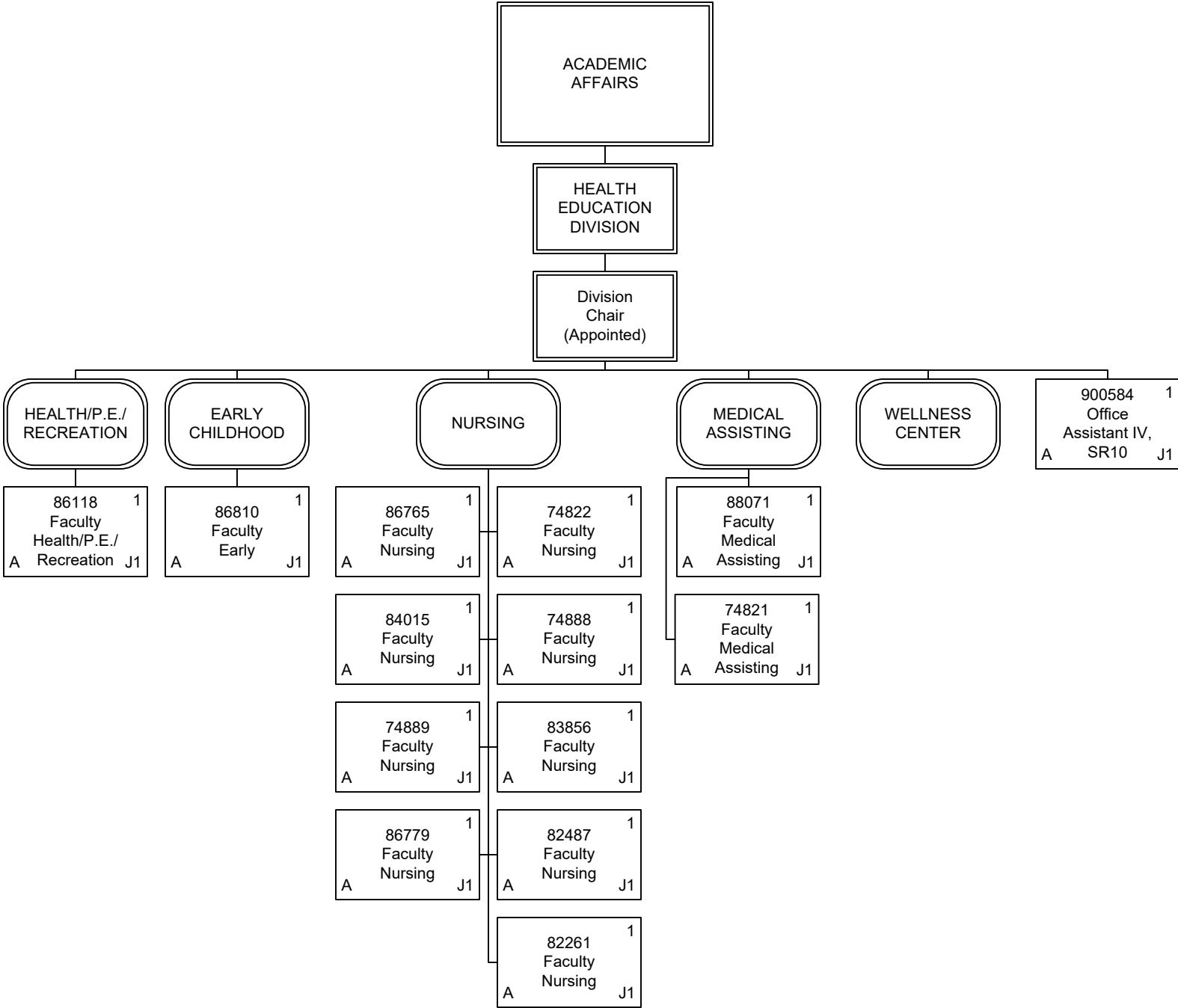

Permanent	14.00
General Fund	14.00
Grand Total	14.00

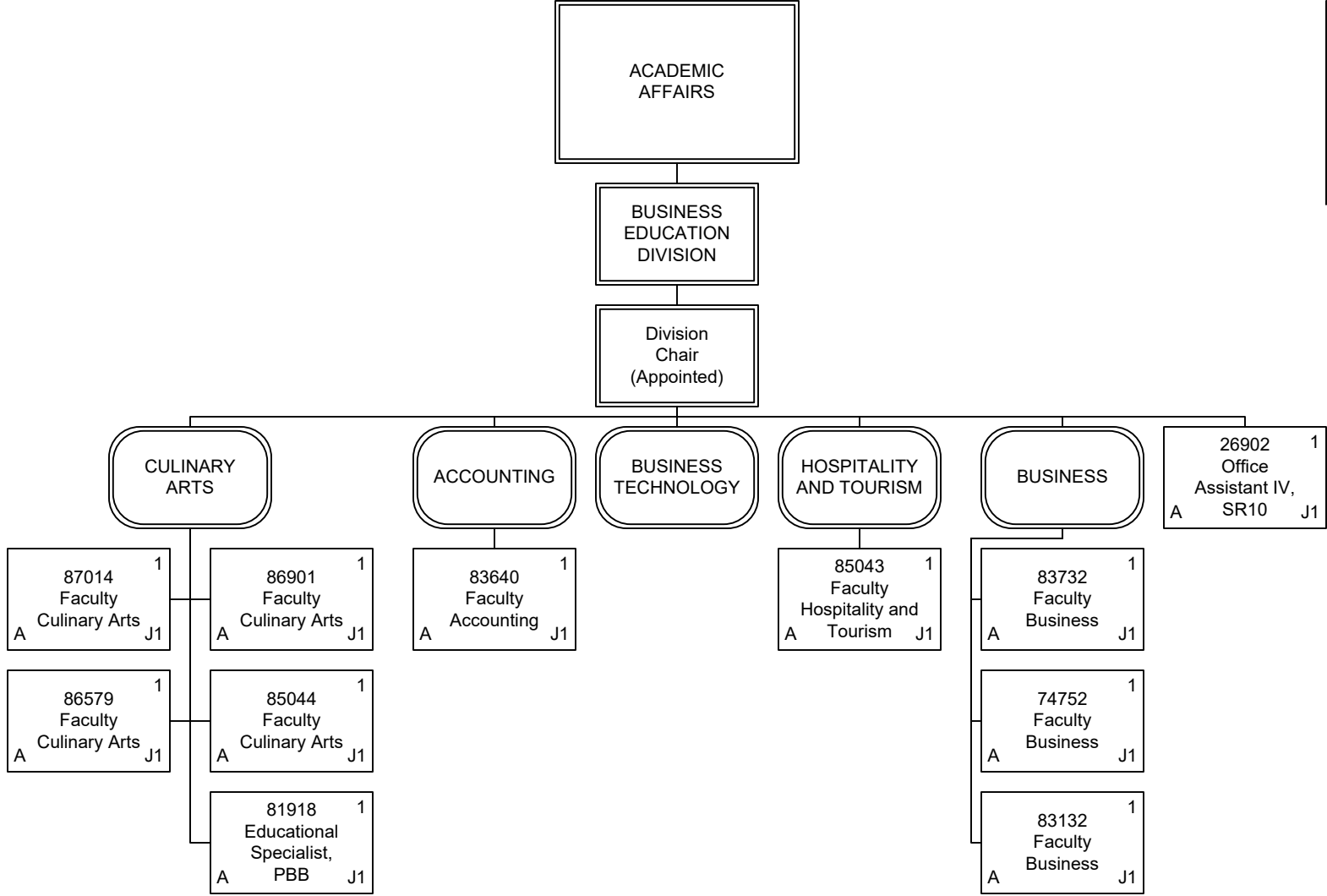

Permanent	11.00
General Fund	11.00
Grand Total	11.00



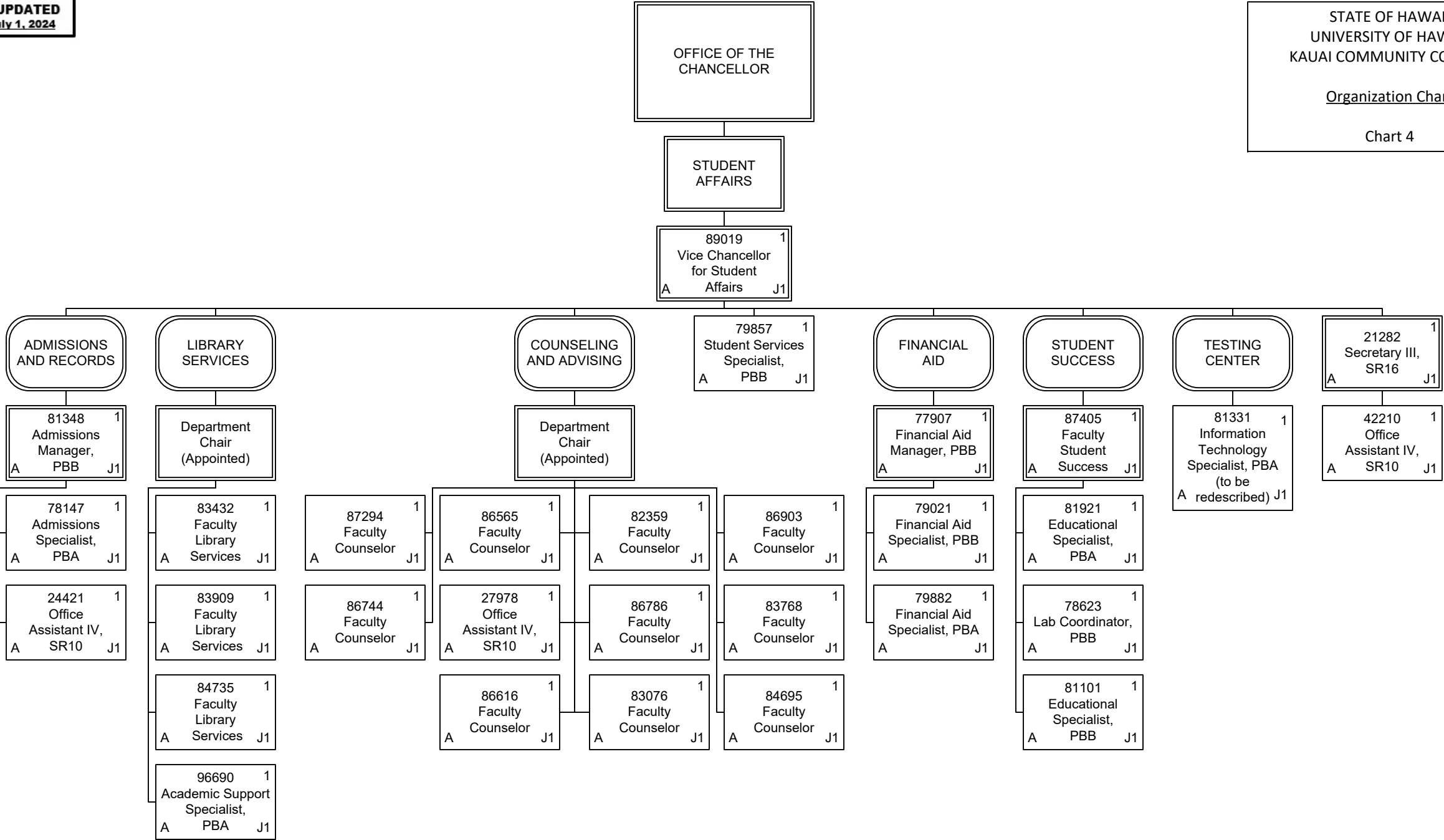

Permanent	30.00
General Fund	30.00
Grand Total	30.00

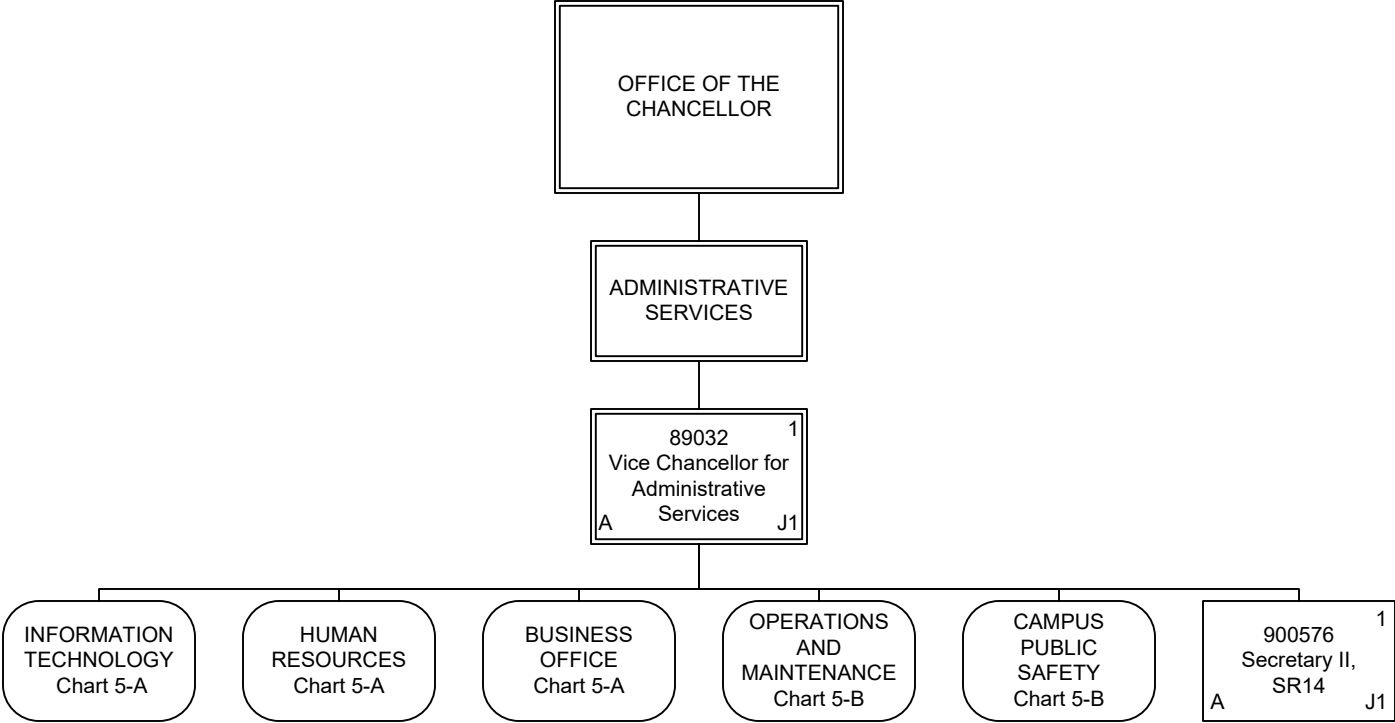

Permanent	2.00
General Fund	2.00
Grand Total	2.00

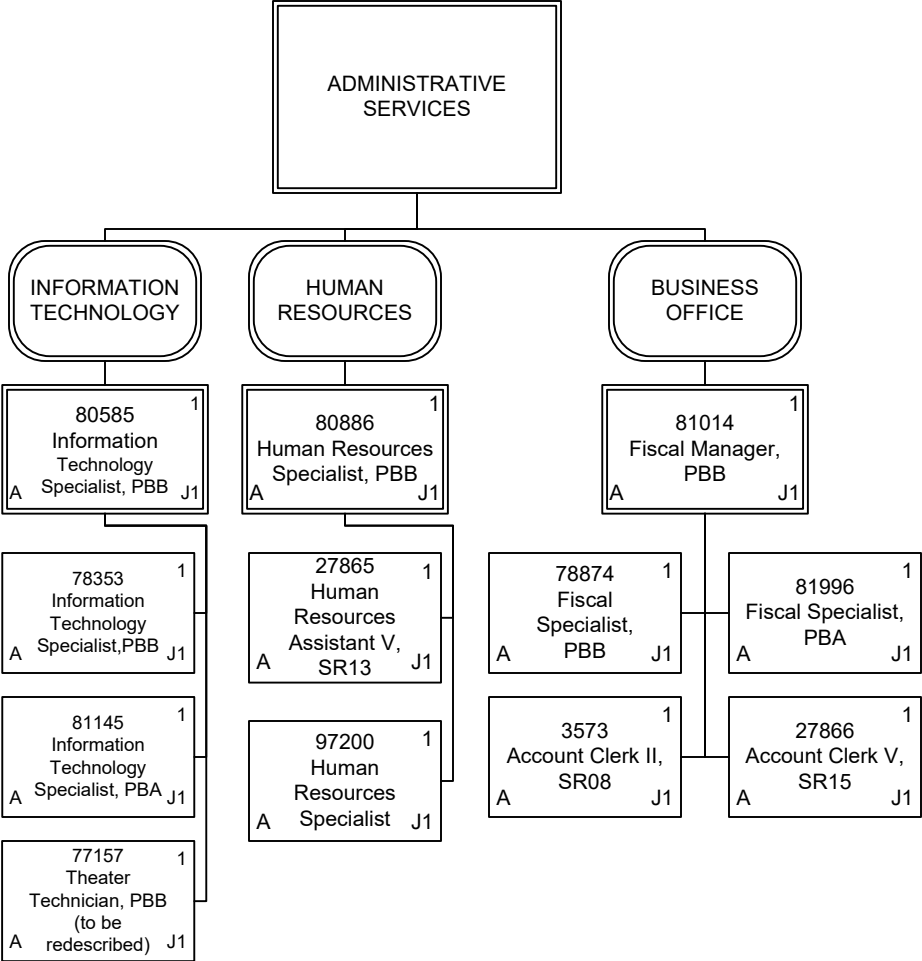

Permanent	12.00
General Fund	12.00
Grand Total	12.00

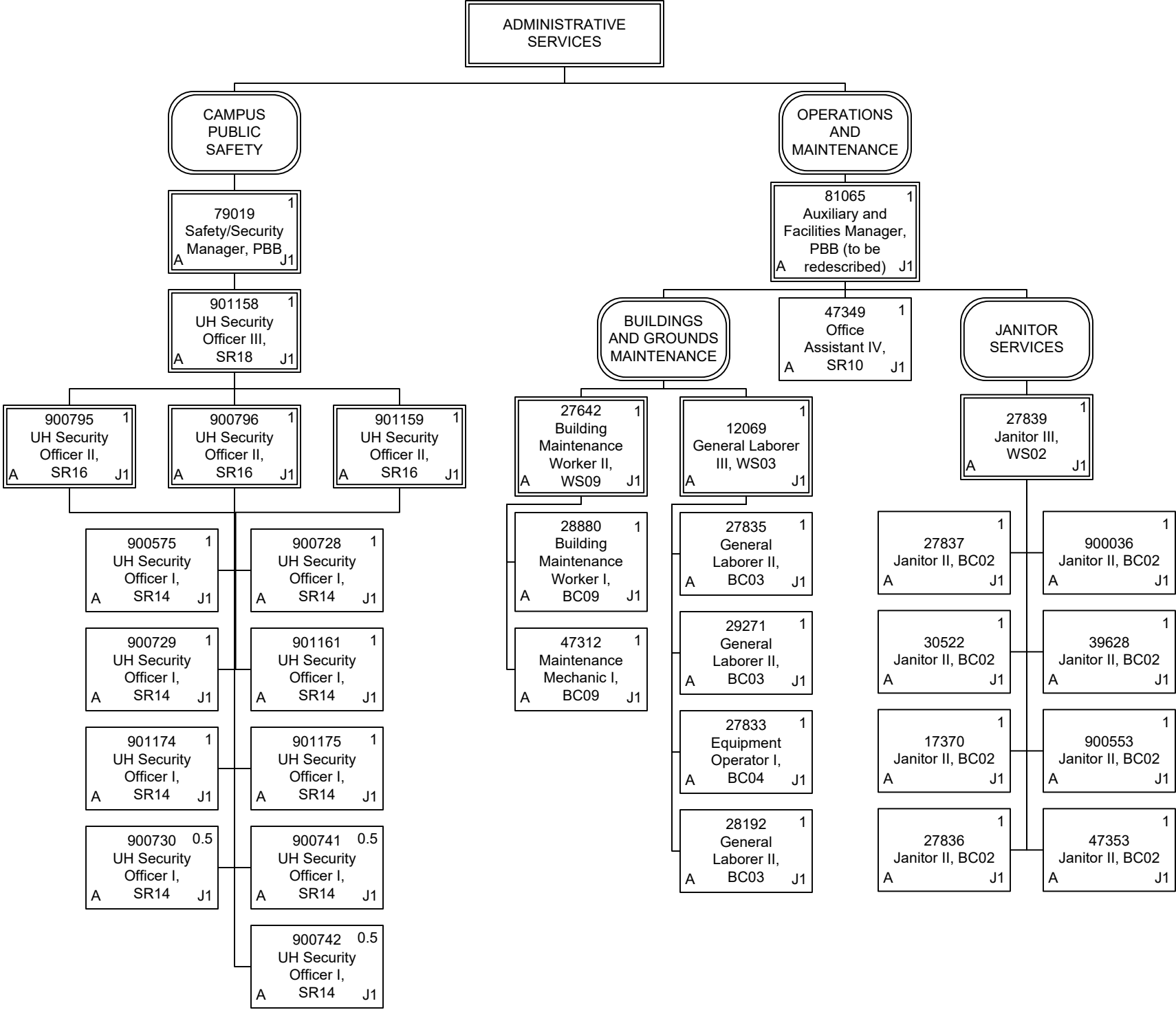

Permanent	31.50
General Fund	31.50
Grand Total	31.50

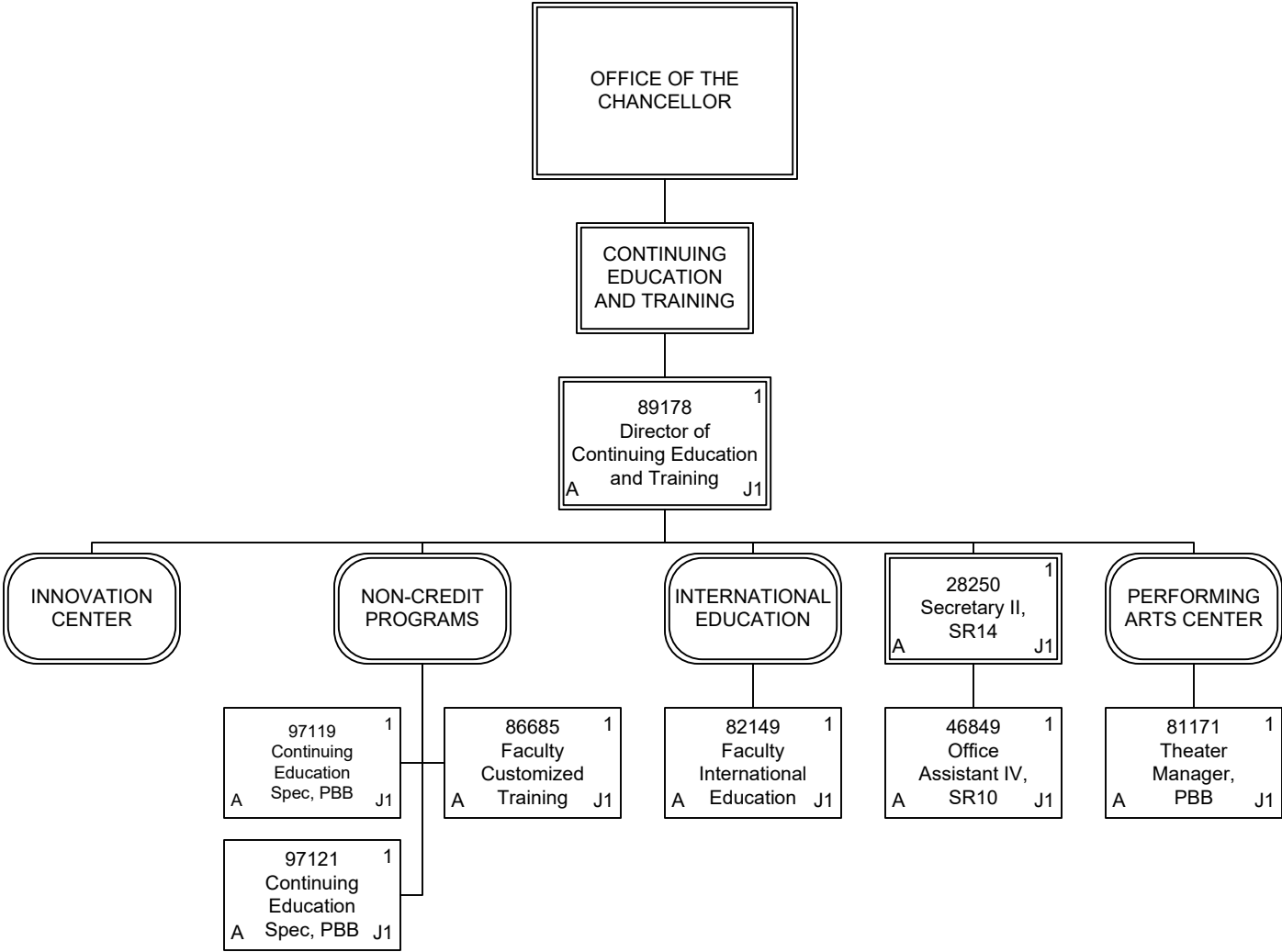

Permanent	8.00
General Fund	8.00
Grand Total	8.00

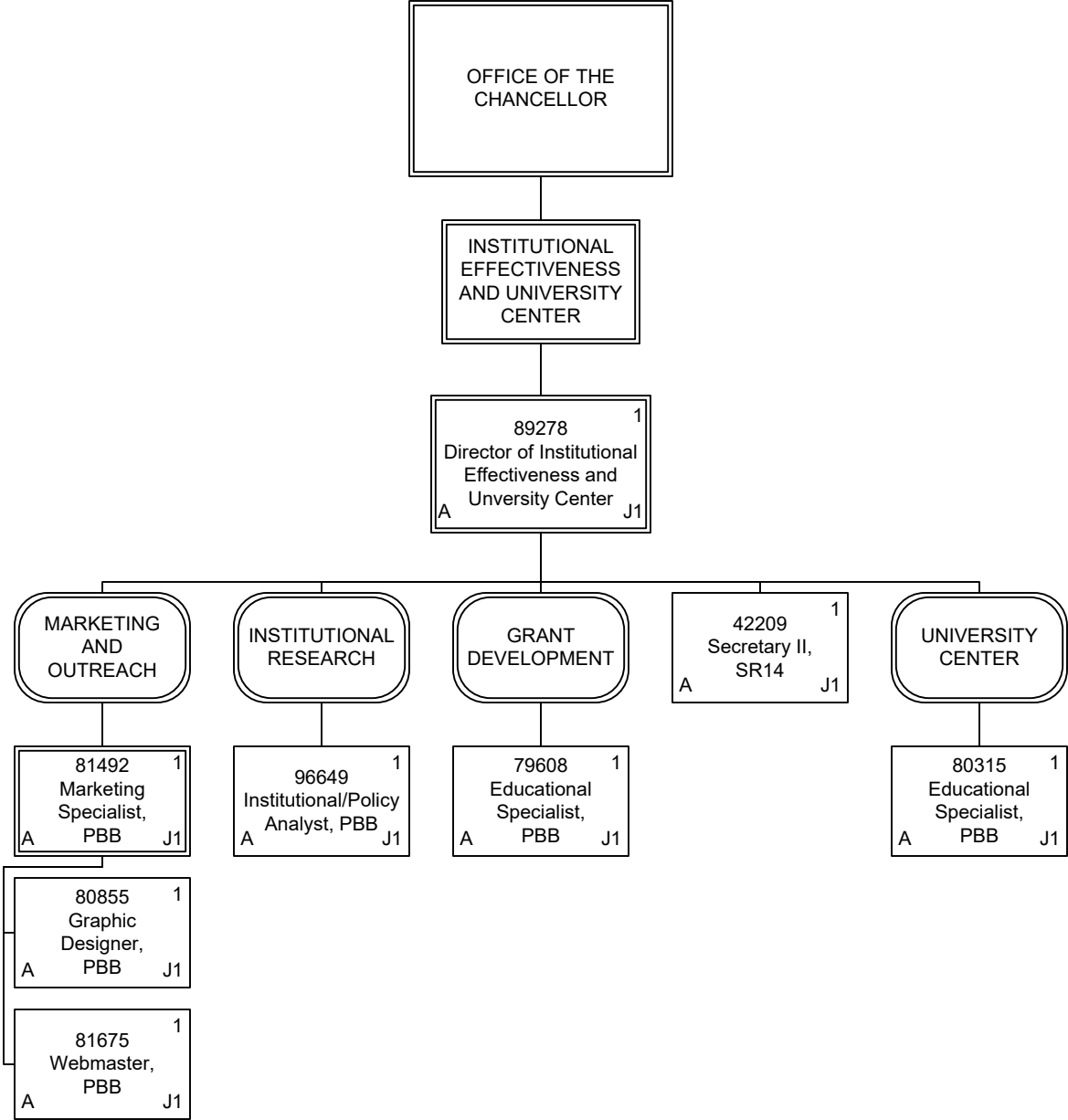

Permanent	8.00
General Fund	8.00
Grand Total	8.00