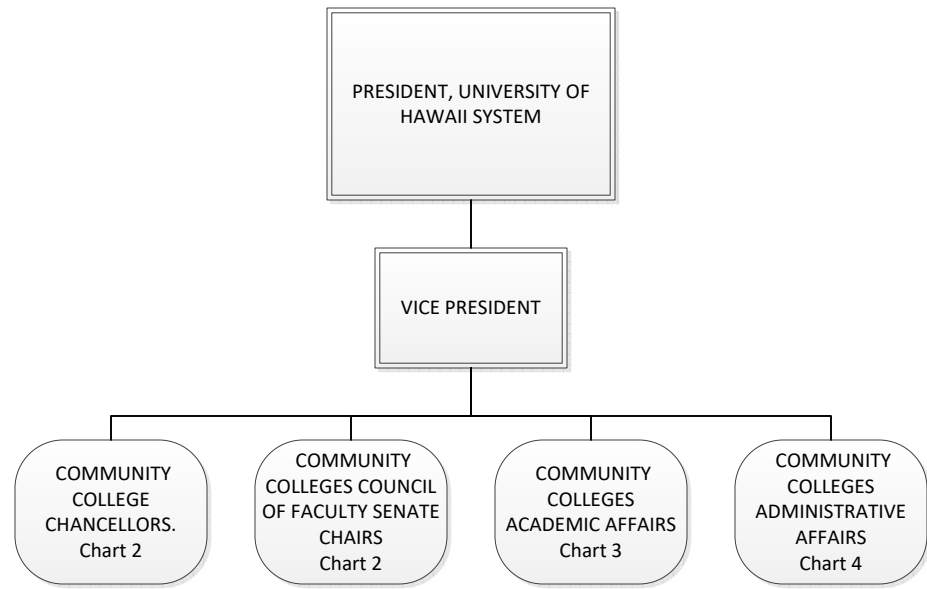

**CHART UPDATED**  
**DATE: July 1, 2023**



STATE OF HAWAII  
 UNIVERSITY OF HAWAII  
 SYSTEMWIDE ADMINISTRATION  
 VICE PRESIDENT FOR  
 COMMUNITY COLLEGES

Organization Chart

Chart 1

Permanent	74.75
General Fund	66.25
Federal Fund	0.50
Revolving Funds	8.00
Temporary	5.50
General Fund	5.50
<b>Grand Total</b>	<b>80.25</b>

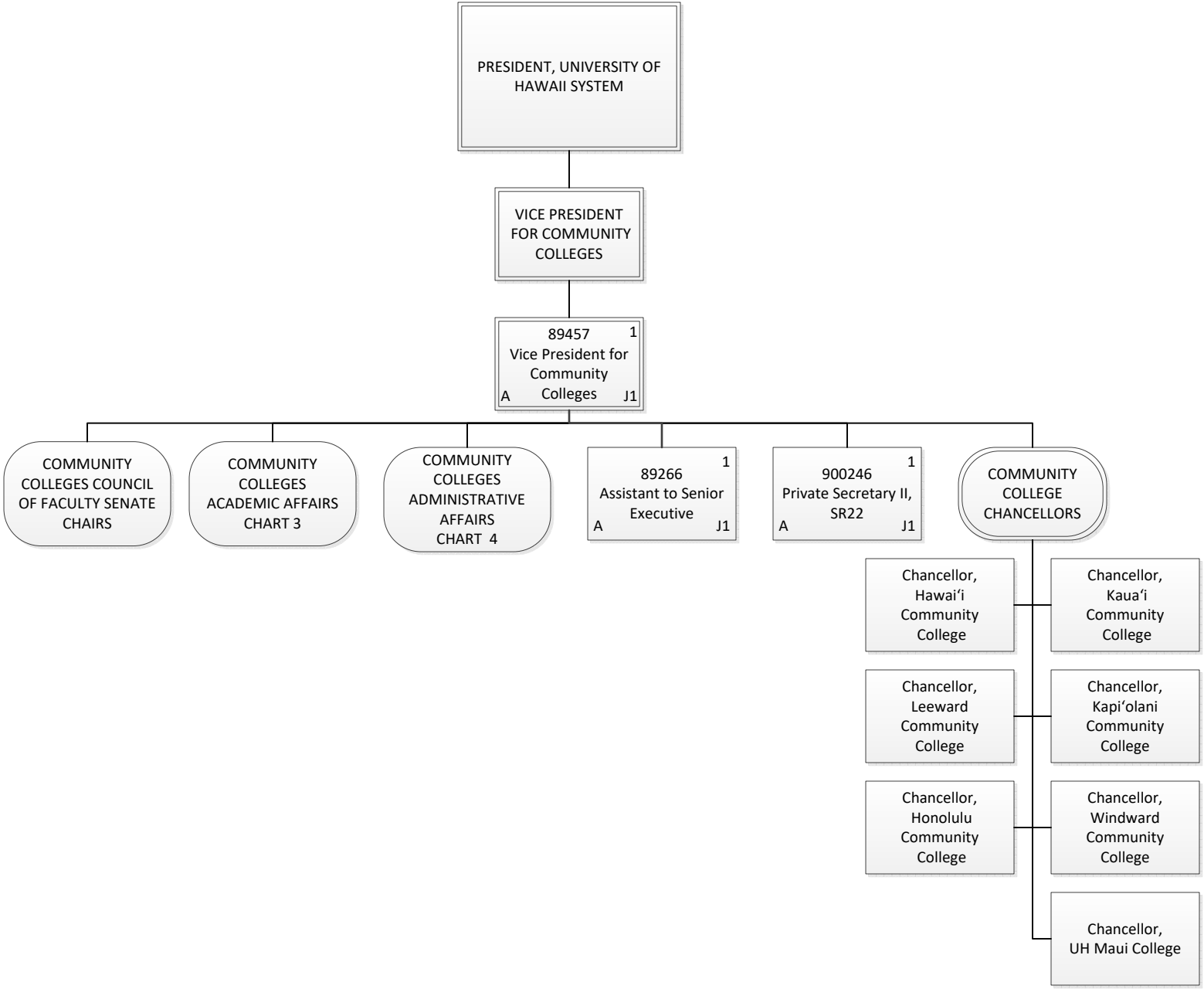

Permanent	3.00
General Fund	3.00
<b>Grand Total</b>	<b>3.00</b>

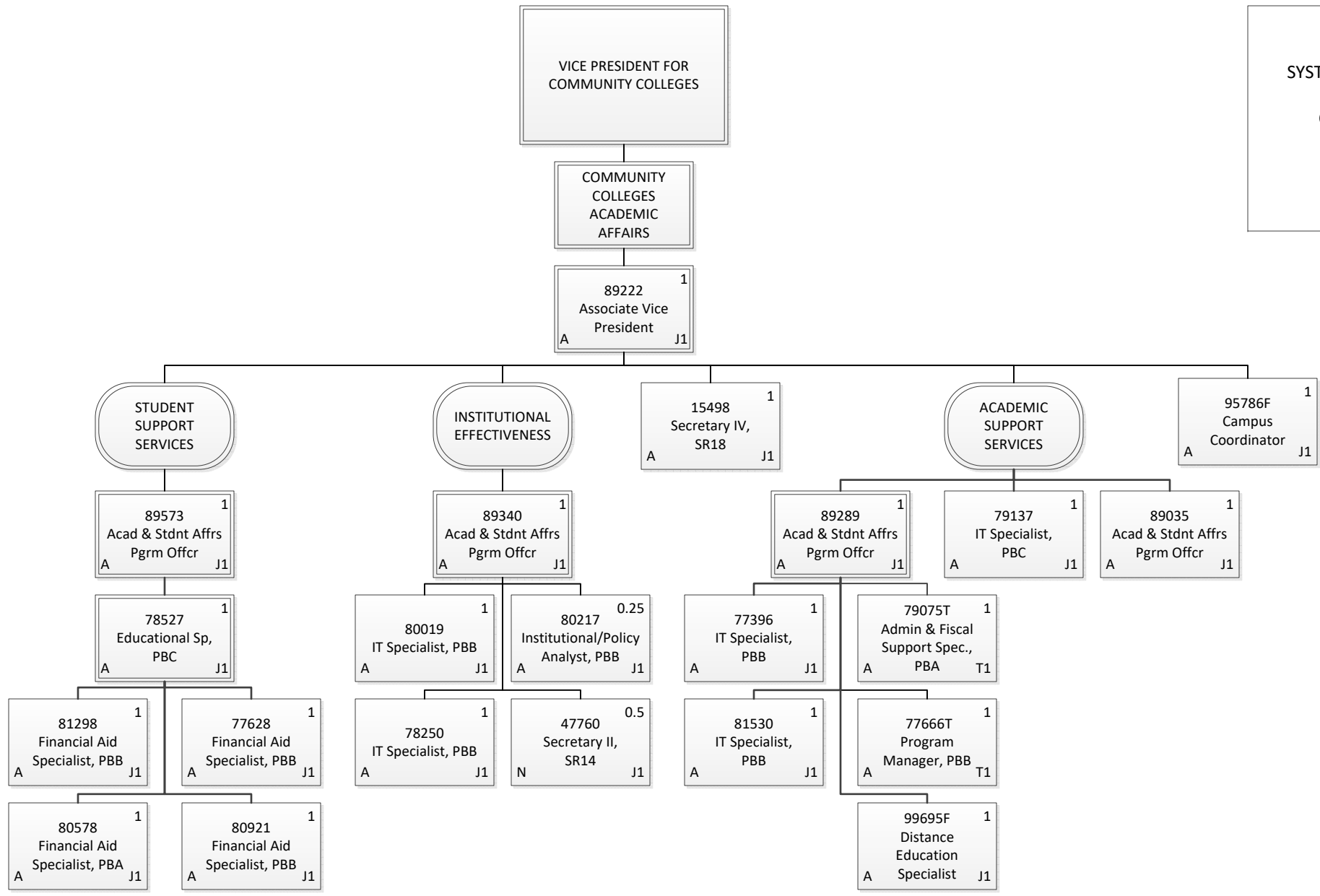

Permanent	18.75
General Fund	18.25
Federal Fund	0.50
Temporary	2.00
General Fund	2.00
<b>Grand Total</b>	<b>20.75</b>

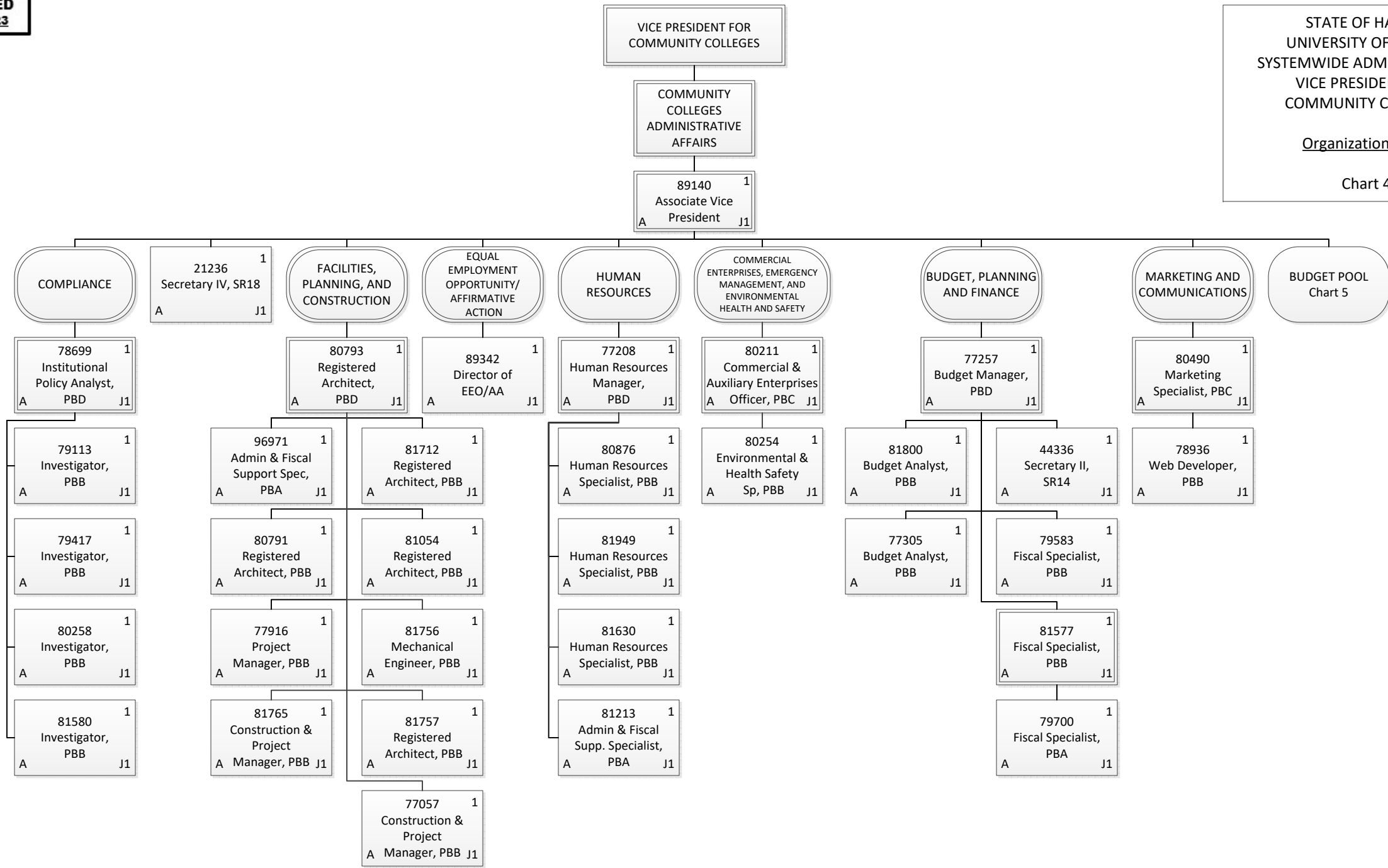

Permanent	34.00
General Fund	34.00
<b>Grand Total</b>	<b>34.00</b>

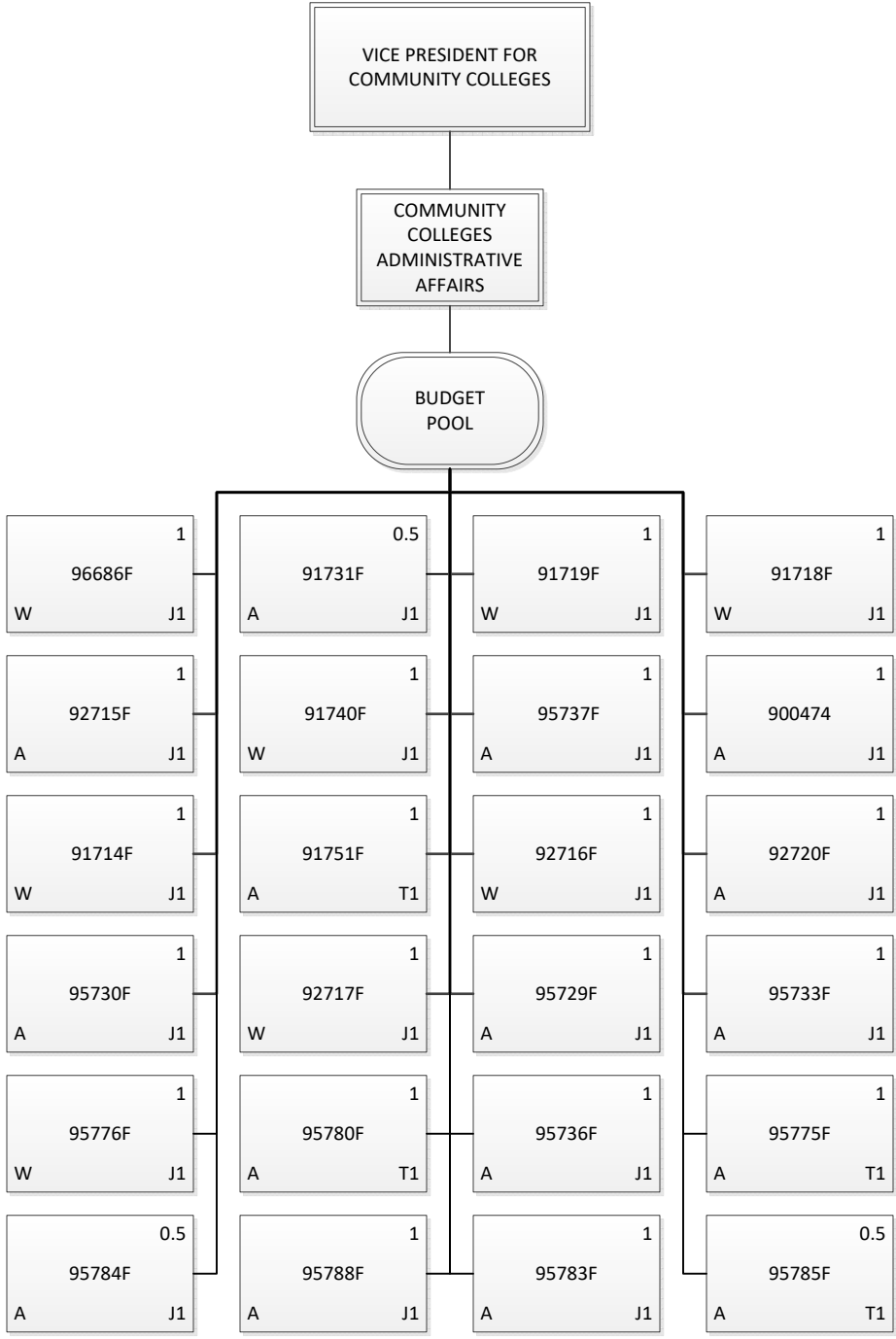

Permanent	19.00
General Fund	11.00
Revolving Funds	8.00
Temporary	3.50
General Fund	3.50
<b>Grand Total</b>	<b>22.50</b>